



## National Identification System Introduction

# Resident Registration System and Service in Korea

2014. 9. 23

MOSPA (Ministry of Security and Public Administration )



# 1. National Basic Information

Relation Diagram of National DB

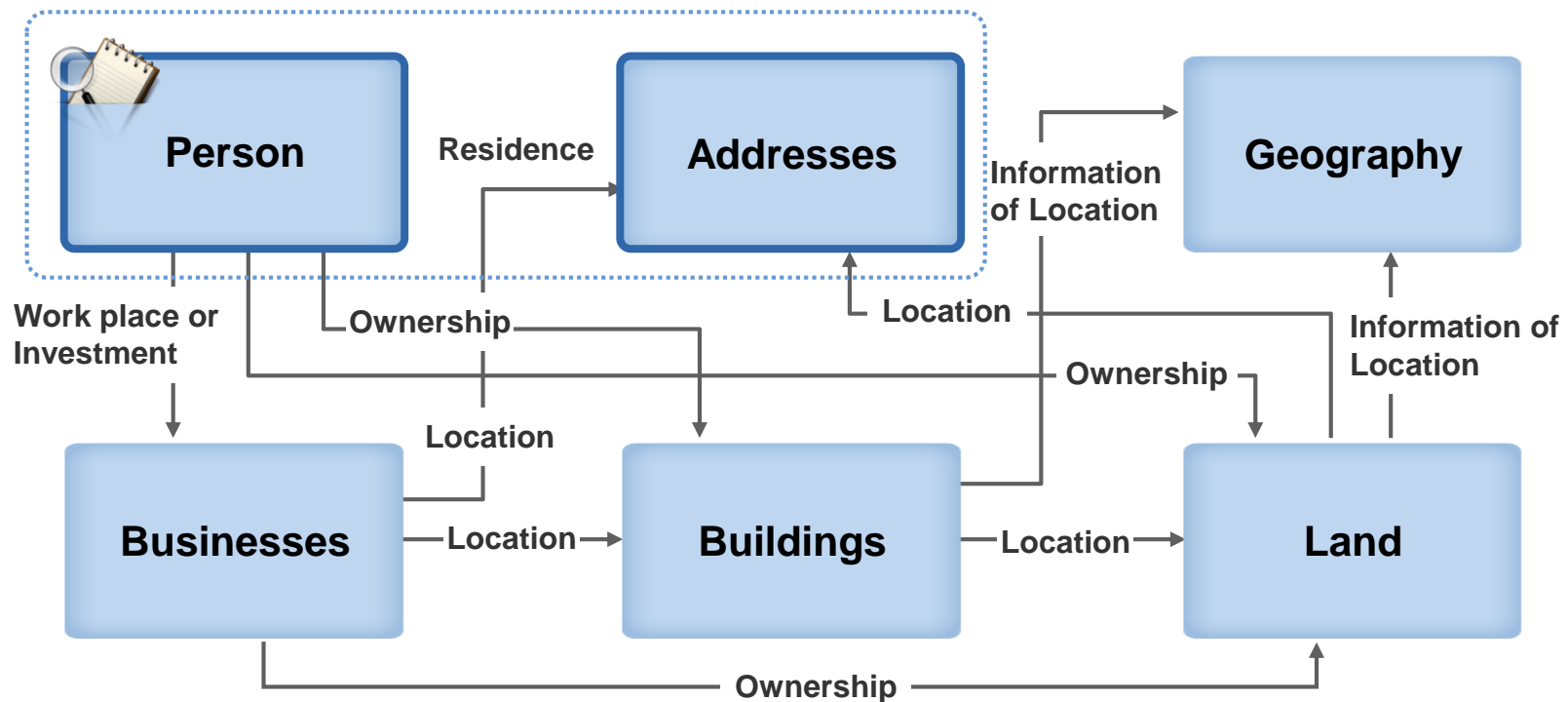

Taxation

Education

Election

Military Service

...

## 2. Goal

### Goal of Resident Registration Administration

- I** • Manage migration and population status to secure social stability and order
- II** • Support administrative affairs (i.e. population statics, issuing passport, tax system)
- III** • Improve people's convenience and welfare

### 3. Brief History

Year	History
1962	<ul style="list-style-type: none"><li>Established <u>Resident Registration Act</u></li></ul>
1968	<ul style="list-style-type: none"><li>Granted each resident a resident registration number</li></ul>
1970	<ul style="list-style-type: none"><li>Made the issuance of resident registration cards <u>compulsory</u></li></ul>
1985	<ul style="list-style-type: none"><li>Finalized <u>the basic plan</u> on administration network</li></ul>
1991	<ul style="list-style-type: none"><li>Made a DB of resident registration information</li></ul>
1991	<ul style="list-style-type: none"><li>Laid the foundation for handling work through computing organization</li></ul>
1995	<ul style="list-style-type: none"><li>Provided <u>online services</u> regardless of the place of living</li></ul>
2005	<ul style="list-style-type: none"><li>Removed manual paperwork for resident registration</li></ul>
Present	<ul style="list-style-type: none"><li>Endeavor to improve resident services</li></ul>

## 4. Process of registration

<b>Person required to be registered</b>	<ul style="list-style-type: none"> <li>• Newborns</li> <li>• residents moving to a new residence (residing for more than 30 days)</li> </ul>
<b>Where to register</b>	<ul style="list-style-type: none"> <li>• subordinate office(eup, myeon, dong) of lower level</li> <li>• local government(city, county &lt;kun&gt;, metropolitan district)</li> </ul>
<b>Information to report</b>	<ul style="list-style-type: none"> <li>• name, gender, date of birth, name of the head of household, address, etc.</li> </ul>
<b>Deadline for reporting</b>	<ul style="list-style-type: none"> <li>• within 14 days of the occurrence of the cause for report, for example moving.</li> </ul>
<b>Residence registration number</b>	<ul style="list-style-type: none"> <li>• 13 digits</li> </ul>

## 5. Role and responsibility of each Gov hierarchy



**MOSPA**

(Ministry of Security and Public Administration)



**Provincial  
Local Government**



**Local Government**



**Subordinate Office**

- Managing resident registration system and supervising local government system
  - Construction and managing of Resident Information Center
  - Execute Issuing NID cards as proxy
- 
- Supervising local government under control for efficient management of resident registration system
- 
- Operation of district level Resident Information System
  - Issuing or inquiry service of registration certification
- 
- Receiving resident's reports and keeping up registration records
  - Issuing or inquiry service of registration certification



# 6. System Concept

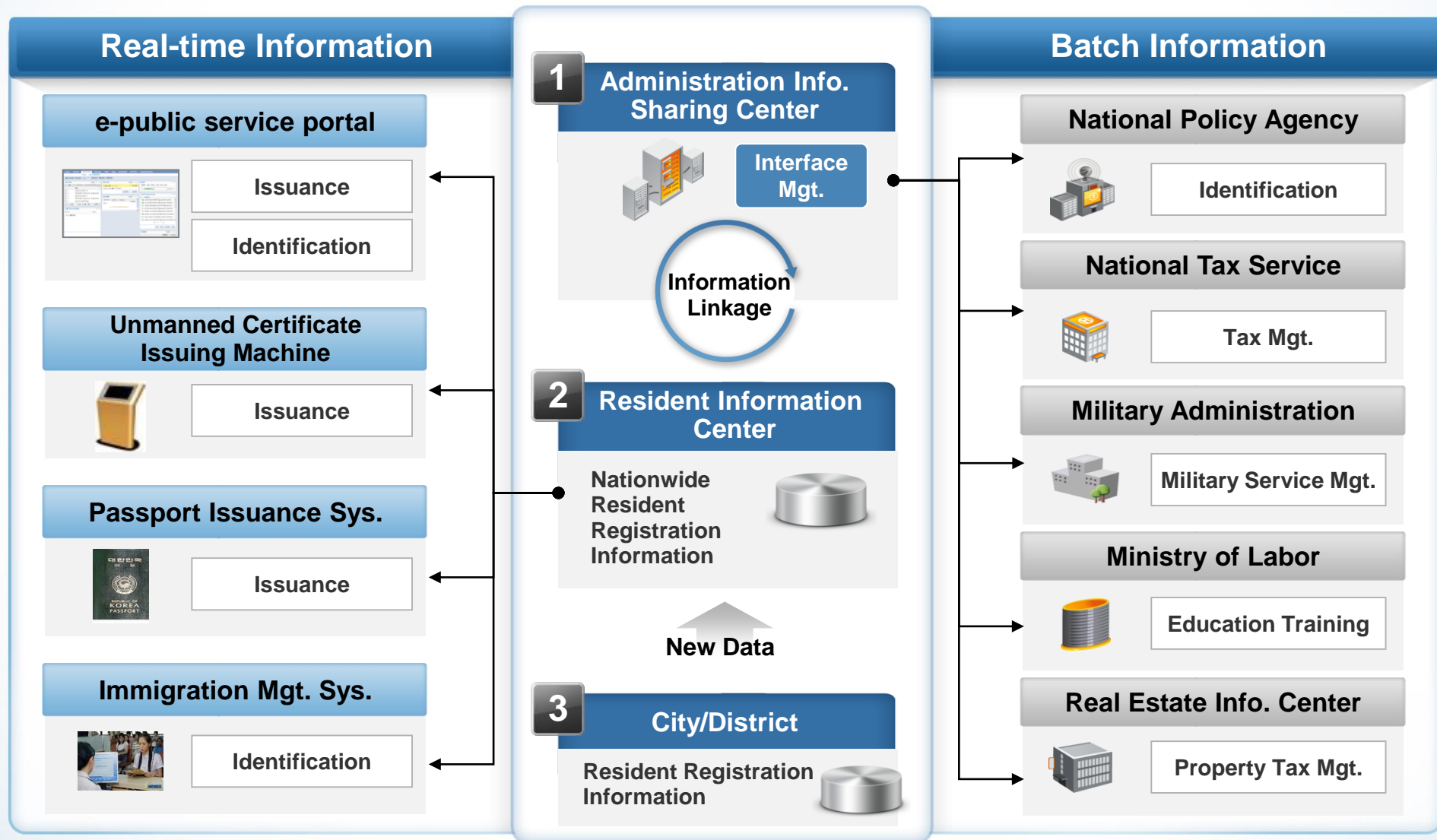

# 7. System Flow

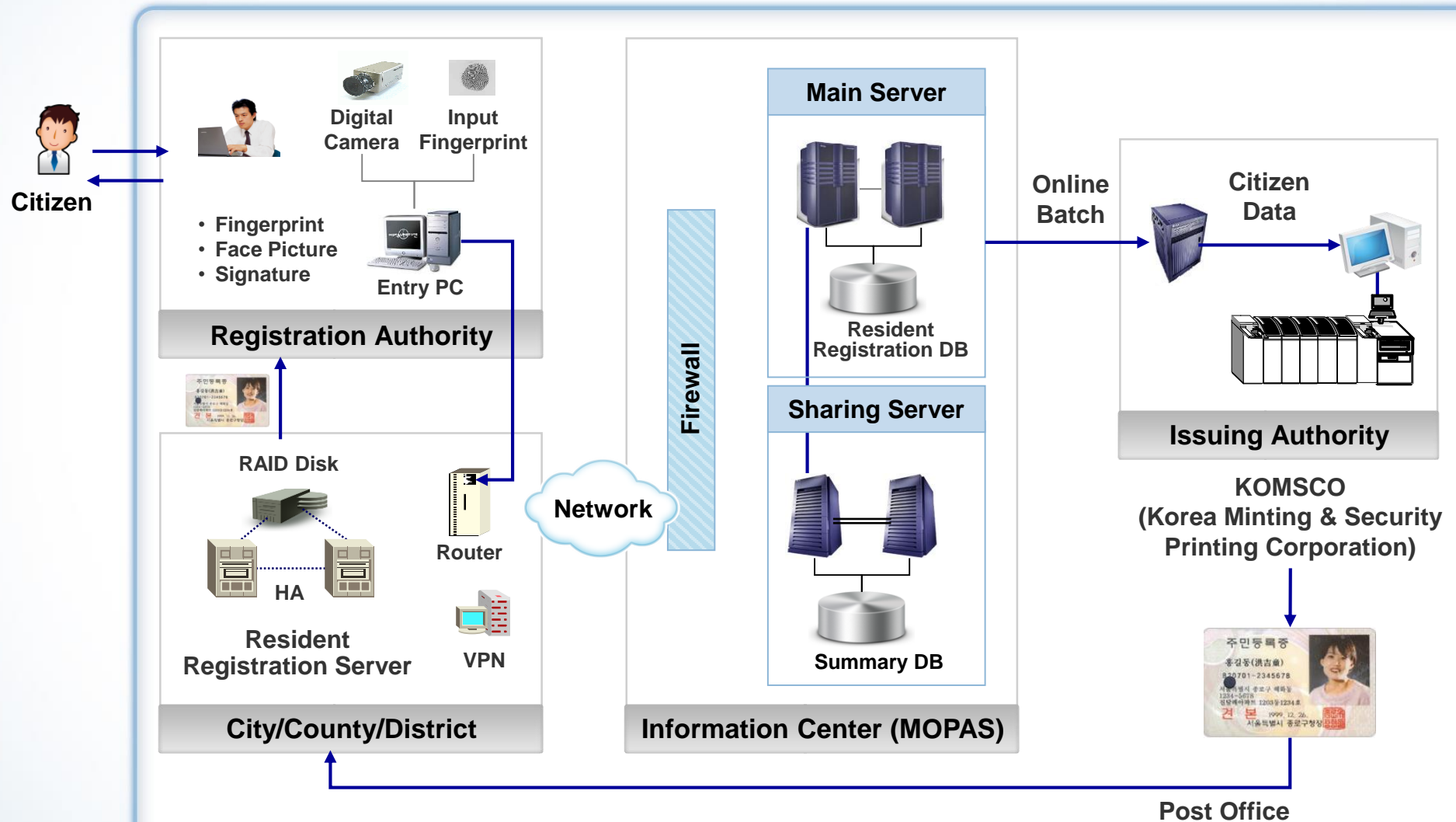



## 8. Current NID outline

### Target

- All registered citizens above age of 17

### Application

- Personal Identification
- Passport request
- Banking Transaction

### Spec. and material

- 85.6mm × 54mm
- PVC (Polyvinyl Chloride)

#### FRONT



#### BACK

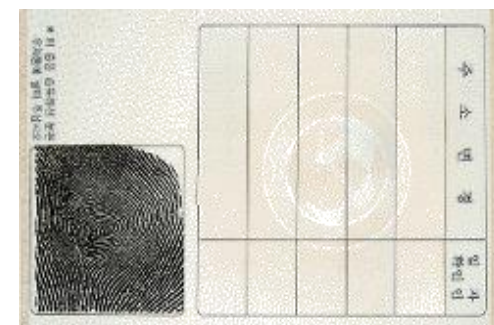

Name

Picture

NID Number

Address

Issued Date

Issued Authority

Address Record

Fingerprint

Instructions

A person stands on a rocky outcrop, looking out over a vast, misty landscape. In the distance, snow-capped mountains rise above a sea of clouds. The sky is a pale blue, and the overall scene has a dreamlike, ethereal quality. A digital overlay of binary code and a world map is visible in the upper portion of the image, suggesting a connection between nature and technology.

**Thank you** for your attention